



DOMINIUM™
REAL ESTATE



34 Carrodus Street Fraser ACT

5 2 2

Set on an expansive 1,319m² block in a quiet cul-de-sac, this beautifully updated five-bedroom residence delivers exceptional scale, comfort and lifestyle. Thoughtfully designed for modern family living, the home offers generous accommodation, multiple living zones, spacious bedrooms, well-appointed bathrooms and seamless indoor-outdoor connection throughout.

Type : House
Price : \$1,350,000+
Building Size : 226.4 sqm
Land Size : 1318 sqm
View : <https://www.dominiumre.au/sale/act/belconnen/fraser/residential/house/8661063>

At the heart of the home, the flowing layout extends effortlessly to an impressive covered entertaining area, complemented by a second pavilion-style alfresco and a stunning in-ground pool - creating a private, resort-inspired setting ideal for relaxed family living and year-round entertaining. With its striking street presence, expansive grounds and premium lifestyle appeal, this is a home of

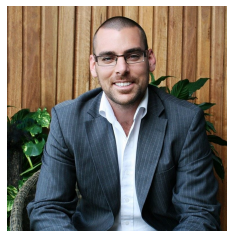

Nathan Giannasca
0497 145 482

[For full version visit the website](https://www.dominiumre.au)

<https://www.dominiumre.au>

Level 2 17 Moore Street Canberra ACT 2601
0497 145 482 admin@dominiumre.au

- Block: 1319sqm
- Lower Residence: 175.4sqm
- Upper Residence: 51sqm
- Total Living: 226.4sqm
- Attached Garage: 65.84sqm
- Alfresco: 76sqm
- Covered Pergola: 36sqm
- EER: 3.0

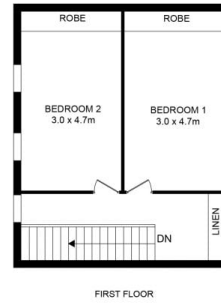
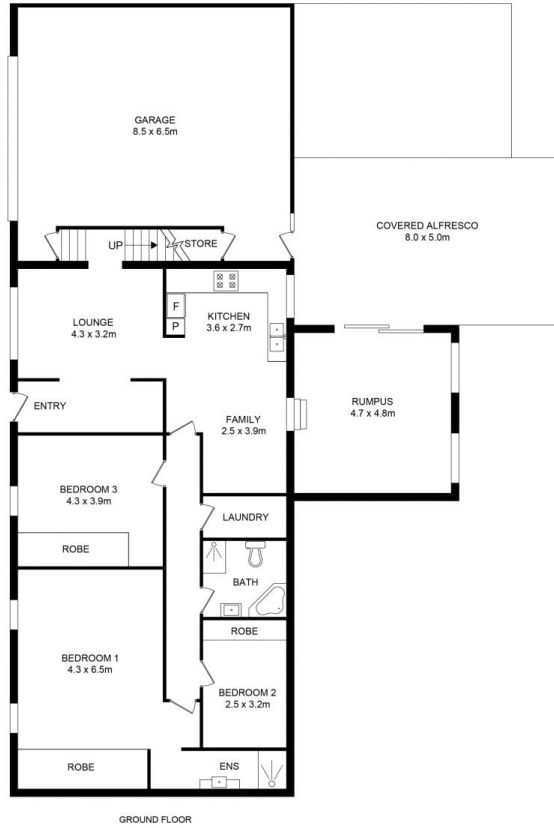

34 Carrodus Street, Fraser

Disclaimer: Floor plan is for marketing purposes and is to be used as a guide only. Measurements are approximate and for illustrative purposes. Interested parties should make and rely on their own enquiries or refer to contract drawings for more accurate information.

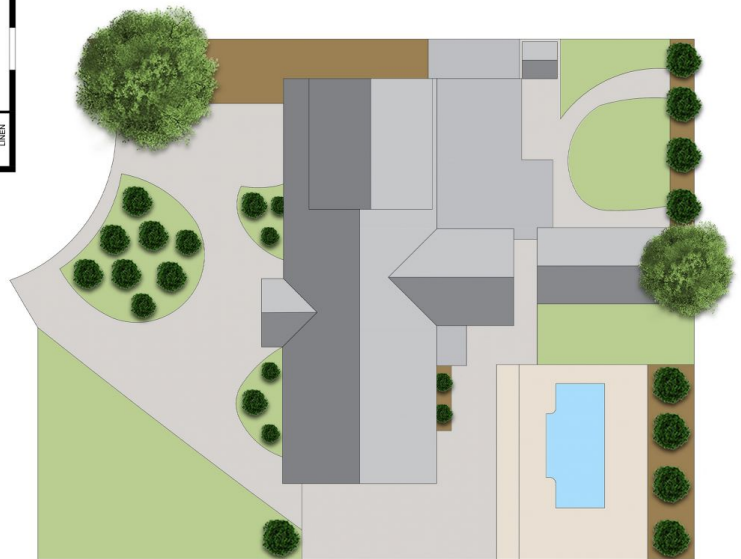
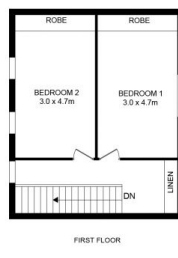
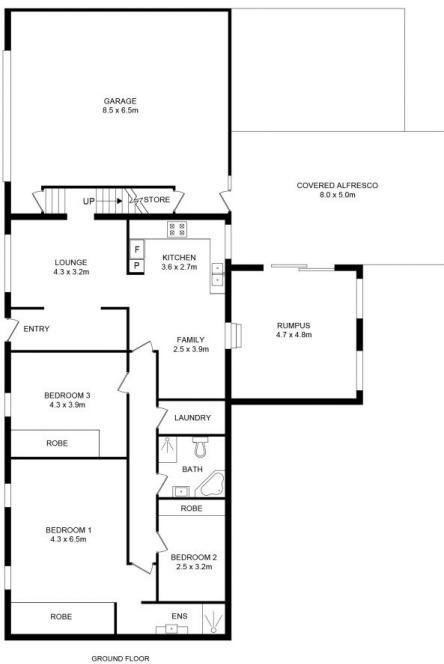

34 Carrodus Street, Fraser

Disclaimer: Floor plan is for marketing purposes and is to be used as a guide only. Measurements are approximate and for illustrative purposes. Interested parties should make and rely on their own enquiries or refer to contract drawings for more accurate information.



Floor Area (Approximately)

Total Land Size	1319m ²
Lower Residence	175.4m ²
Upper Residence	51m ²
Total Living	226.4m ²
Attached Garage	65.84m ²
Alfresco	76m ²
Covered Pergola	36m ²
EER	3.0m ²